

8/5 (30)

Alto I

SI ZENTNER

(UP A) LAZY RIVER

TWIST

ff

A SOLI

A-9 SOLI

B

B-9

(10)

UP A LAZY RIVER

Lazy River Alto I

Alto II

UP A LAZY RIVER

TWIST

LAZY RIVER

Alto II

Tenor I

UP A LAZY RIVER

TWIST TEMPO

A UNLS

A-9 UNLS

B

B-9

Lazy River Tann I

Empty musical staff.

Empty musical staff.

TENOR II

UP A LAZY RIVER

Twist

A *uvls*

A-9

B

B-9

LAZY RIVER Tenor II

BARY

UP A LAZY RIVER

TWIST

WITH BASS

A UNIS

A-9 UNIS

B

B-9

Lazy River

BARY
SAX

Trumpet I

UP A LAZY RIVER

(TWIST TEMPO)

- Measure 2:** Continues the melody with notes D4, C4, B3, A3, G3, F3, E3, D3.
- Measure 3:** Notes G3, F3, E3, D3, C3, B2, A2, G2.
- Measure 4:** Notes F2, E2, D2, C2, B1, A1, G1, F1.
- Measure 5:** Notes G1, A1, B1, A1, G1, F1, E1, D1.
- Measure 6:** Notes C2, B1, A1, G1, F1, E1, D1, C1.
- Measure 7:** Notes B1, A1, G1, F1, E1, D1, C1, B1.
- Measure 8:** Notes A1, G1, F1, E1, D1, C1, B1, A1.
- Measure 9:** Notes G1, F1, E1, D1, C1, B1, A1, G1.
- Measure 10:** Notes F1, E1, D1, C1, B1, A1, G1, F1.
- Measure 11:** Notes E1, D1, C1, B1, A1, G1, F1, E1.
- Measure 12:** Notes D1, C1, B1, A1, G1, F1, E1, D1.
- Measure 13:** Notes C1, B1, A1, G1, F1, E1, D1, C1.
- Measure 14:** Notes B1, A1, G1, F1, E1, D1, C1, B1.
- Measure 15:** Notes A1, G1, F1, E1, D1, C1, B1, A1.
- Measure 16:** Notes G1, F1, E1, D1, C1, B1, A1, G1.
- Measure 17:** Notes F1, E1, D1, C1, B1, A1, G1, F1.
- Measure 18:** Notes E1, D1, C1, B1, A1, G1, F1, E1.
- Measure 19:** Notes D1, C1, B1, A1, G1, F1, E1, D1.
- Measure 20:** Notes C1, B1, A1, G1, F1, E1, D1, C1.
- Measure 21:** Notes B1, A1, G1, F1, E1, D1, C1, B1.
- Measure 22:** Notes A1, G1, F1, E1, D1, C1, B1, A1.
- Measure 23:** Notes G1, F1, E1, D1, C1, B1, A1, G1.
- Measure 24:** Notes F1, E1, D1, C1, B1, A1, G1, F1.
- Measure 25:** Notes E1, D1, C1, B1, A1, G1, F1, E1.
- Measure 26:** Notes D1, C1, B1, A1, G1, F1, E1, D1.
- Measure 27:** Notes C1, B1, A1, G1, F1, E1, D1, C1.
- Measure 28:** Notes B1, A1, G1, F1, E1, D1, C1, B1.
- Measure 29:** Notes A1, G1, F1, E1, D1, C1, B1, A1.
- Measure 30:** Notes G1, F1, E1, D1, C1, B1, A1, G1.
- Measure 31:** Notes F1, E1, D1, C1, B1, A1, G1, F1.
- Measure 32:** Notes E1, D1, C1, B1, A1, G1, F1, E1.
- Measure 33:** Notes D1, C1, B1, A1, G1, F1, E1, D1.
- Measure 34:** Notes C1, B1, A1, G1, F1, E1, D1, C1.
- Measure 35:** Notes B1, A1, G1, F1, E1, D1, C1, B1.
- Measure 36:** Notes A1, G1, F1, E1, D1, C1, B1, A1.
- Measure 37:** Notes G1, F1, E1, D1, C1, B1, A1, G1.
- Measure 38:** Notes F1, E1, D1, C1, B1, A1, G1, F1.
- Measure 39:** Notes E1, D1, C1, B1, A1, G1, F1, E1.
- Measure 40:** Notes D1, C1, B1, A1, G1, F1, E1, D1.
- Measure 41:** Notes C1, B1, A1, G1, F1, E1, D1, C1.
- Measure 42:** Notes B1, A1, G1, F1, E1, D1, C1, B1.
- Measure 43:** Notes A1, G1, F1, E1, D1, C1, B1, A1.
- Measure 44:** Notes G1, F1, E1, D1, C1, B1, A1, G1.
- Measure 45:** Notes F1, E1, D1, C1, B1, A1, G1, F1.
- Measure 46:** Notes E1, D1, C1, B1, A1, G1, F1, E1.
- Measure 47:** Notes D1, C1, B1, A1, G1, F1, E1, D1.
- Measure 48:** Notes C1, B1, A1, G1, F1, E1, D1, C1.
- Measure 49:** Notes B1, A1, G1, F1, E1, D1, C1, B1.
- Measure 50:** Notes A1, G1, F1, E1, D1, C1, B1, A1.
- Measure 51:** Notes G1, F1, E1, D1, C1, B1, A1, G1.
- Measure 52:** Notes F1, E1, D1, C1, B1, A1, G1, F1.
- Measure 53:** Notes E1, D1, C1, B1, A1, G1, F1, E1.
- Measure 54:** Notes D1, C1, B1, A1, G1, F1, E1, D1.
- Measure 55:** Notes C1, B1, A1, G1, F1, E1, D1, C1.
- Measure 56:** Notes B1, A1, G1, F1, E1, D1, C1, B1.
- Measure 57:** Notes A1, G1, F1, E1, D1, C1, B1, A1.
- Measure 58:** Notes G1, F1, E1, D1, C1, B1, A1, G1.
- Measure 59:** Notes F1, E1, D1, C1, B1, A1, G1, F1.
- Measure 60:** Notes E1, D1, C1, B1, A1, G1, F1, E1.
- Measure 61:** Notes D1, C1, B1, A1, G1, F1, E1, D1.
- Measure 62:** Notes C1, B1, A1, G1, F1, E1, D1, C1.
- Measure 63:** Notes B1, A1, G1, F1, E1, D1, C1, B1.
- Measure 64:** Notes A1, G1, F1, E1, D1, C1, B1, A1.
- Measure 65:** Notes G1, F1, E1, D1, C1, B1, A1, G1.
- Measure 66:** Notes F1, E1, D1, C1, B1, A1, G1, F1.
- Measure 67:** Notes E1, D1, C1, B1, A1, G1, F1, E1.
- Measure 68:** Notes D1, C1, B1, A1, G1, F1, E1, D1.
- Measure 69:** Notes C1, B1, A1, G1, F1, E1, D1, C1.
- Measure 70:** Notes B1, A1, G1, F1, E1, D1, C1, B1.
- Measure 71:** Notes A1, G1, F1, E1, D1, C1, B1, A1.
- Measure 72:** Notes G1, F1, E1, D1, C1, B1, A1, G1.
- Measure 73:** Notes F1, E1, D1, C1, B1, A1, G1, F1.
- Measure 74:** Notes E1, D1, C1, B1, A1, G1, F1, E1.
- Measure 75:** Notes D1, C1, B1, A1, G1, F1, E1, D1.
- Measure 76:** Notes C1, B1, A1, G1, F1, E1, D1, C1.
- Measure 77:** Notes B1, A1, G1, F1, E1, D1, C1, B1.
- Measure 78:** Notes A1, G1, F1, E1, D1, C1, B1, A1.
- Measure 79:** Notes G1, F1, E1, D1, C1, B1, A1, G1.
- Measure 80:** Notes F1, E1, D1, C1, B1, A1, G1, F1.
- Measure 81:** Notes E1, D1, C1, B1, A1, G1, F1, E1.
- Measure 82:** Notes D1, C1, B1, A1, G1, F1, E1, D1.
- Measure 83:** Notes C1, B1, A1, G1, F1, E1, D1, C1.
- Measure 84:** Notes B1, A1, G1, F1, E1, D1, C1, B1.
- Measure 85:** Notes A1, G1, F1, E1, D1, C1, B1, A1.
- Measure 86:** Notes G1, F1, E1, D1, C1, B1, A1, G1.
- Measure 87:** Notes F1, E1, D1, C1, B1, A1, G1, F1.
- Measure 88:** Notes E1, D1, C1, B1, A1, G1, F1, E1.
- Measure 89:** Notes D1, C1, B1, A1, G1, F1, E1, D1.
- Measure 90:** Notes C1, B1, A1, G1, F1, E1, D1, C1.
- Measure 91:** Notes B1, A1, G1, F1, E1, D1, C1, B1.
- Measure 92:** Notes A1, G1, F1, E1, D1, C1, B1, A1.
- Measure 93:** Notes G1, F1, E1, D1, C1, B1, A1, G1.
- Measure 94:** Notes F1, E1, D1, C1, B1, A1, G1, F1.
- Measure 95:** Notes E1, D1, C1, B1, A1, G1, F1, E1.
- Measure 96:** Notes D1, C1, B1, A1, G1, F1, E1, D1.
- Measure 97:** Notes C1, B1, A1, G1, F1, E1, D1, C1.
- Measure 98:** Notes B1, A1, G1, F1, E1, D1, C1, B1.
- Measure 99:** Notes A1, G1, F1, E1, D1, C1, B1, A1.
- Measure 100:** Notes G1, F1, E1, D1, C1, B1, A1, G1.

LAZY RIVER (TRUMPET I)

E

Trombone
cue

(cue)

ff

PRAX?

ff

ff

fine

Trumpet II

(TWIST TEMPO)

UP A LAZY RIVER

Trumpet III

UP A LAZY RIVER

(TWIST TEMPO)

- Section markers: [A], [A-9], [B], [B-9], [C], [D], [D-9], [E], [F].
- Dynamic markings: *f*, *ff*.
- Performance instructions: *OWIS* (written above a note on the 6th staff), and a signature at the end of the 10th staff.
- Tempo: (TWIST TEMPO).

Trompet II

TWIST TEMPO

UP A LAZY RIVER

Trumpet I

TWIST TEMPO

UP A LAZY RIVER

Lazy River

Bone I

Trombone II

UP A LAZY RIVER

1. TWIST

WITH BASS

[A]

[A-9]

[B]

[B7]

[C]

[D]

LAZY RIVER

BONE II

TROMBONE III

UP A LAZY RIVER

TWIST TEMPO

Lazy River Bowe III

TROMBONE IV

UP A LAZY RIVER

"TWIST"

[A]

A-9

[B] sax

[B-9]

[c]

Lazy River Bone IV

[D]

[E]

[F]

ff

fine

PIANO, BASS & GUITAR

LAZY RIVER

Cm7 C+ F7 F+ Bb Cm7 C#o Bb Bb7 **D9** G7

C9 wavy Db C7 wavy Cm7 C#o Bb G7 C7 F7

Bb G7 C7 F7 Db c cb Bb E **E** Eb E#o

Bb G7 C7 F7 Bb G7 Db9

C9 Cm Gb7 F7 Bb

F F+ Bb7 Eb / Ab9 Gb9 F7 F+ Bb A

PIANO

BASS &

GUITAR

UP A LAZY RIVER

(TWIST TEMPO)

8 to the 3rd

F⁺B^b7 / E^b / A^b9 / G^b9 / F7 / B^b6 *out* [A] G7

(Bass Solo)

G7 C7 F7 B^b B^b7 E^b F7 B^b

[A-9] G7 C7 C^m7 C[#] B^b6 G7 C7 F7 B^b G7

C7 F7 D^b C C^b B^b *out* [B] G7 C7 F7 / C^m7

F⁺ B^b7 E^b / A^b9 / G^b9 / F7 / B^b6 *out* [B9] G7 D^m G7 C9 D^b9

C7 E^b6 E^b7^o B^b G^o C7 F7 B^b G7 C7

D^b C C^b B^b [C] F⁺ B^b7 E^b / A^b9 / G^b9 / F7 / B^b6 / G^o F⁶ B^b9⁺

[D] G7 C7 G^b7 F7

NEXT PAGE

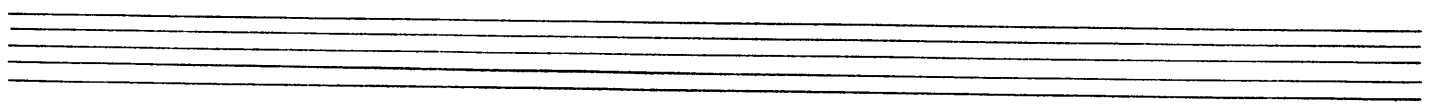

PIANO, BASS & GUITAR

LAZY RIVER

Cm7 C+ F7 F+ Bb Cm7 C#o Bb Bb7 G7 **D9**

C9 Db C7 Cm7 C#o Bb G7 C7 F7

Bb G7 C7 F7 Db c cb Bb E E **E** Eb E#o

Bb G7 C7 F7 Bb G7 Db9

C9 Cm Gb7 F7 Bb

F F+Bb7 Eb / Ab9 Gb9 F7 F+ Bb A

DRUMS

UP A LAZY RIVER

(TWIST
TEMPO)

[A]

[B]

7 bars Regular

[C]

9 Bars Regular

[D]

8 Regular

[E]

9 BARS Regular

7 Regular

[F]

SOLO

[G]

SOLO

PIANO
BASS &
GUITAR

UP A LAZY RIVER

(TWIST TEMPO)

(Bass Solo)

F⁺ B^b7, E^b / A^b9, G^b9 / F7, B^b6 *out* [A] G7 (8th to B^b7)

G7, C7, F7, B^b, B^b7, E^b6, F7, B^b

[A-9] G7, C7, C^m7, C[#]0, B^b6, G7, C7, F7, B^b, G7

C7, F7, D^b, C, C^b, B^b *out* [B] G7, C7, F7 / C^m7

F⁺, F7, F⁺, B^b, B^b, E^b, B^b [B9] G7, D^m, G7, C9, D^b9

C7, E^b6, E^b7^o, B^b, G^o, C7, F7, B^b, G7, C7

D^b, C, C^b, B^b [C] F⁺, B^b7, E^b, A^b9, G^b9, F7, B^b4, G^o, F⁶, B^b9⁺

[D] G7, C7, G^b7, F7

NEXT PAGE

PIANO, BASS & GUITAR

LAZY RIVER

Cm7 C+ F7 F+ Bb Cm7 C#o Bb Bb7 **D9** G7

C9 Db C7 Cm7 C#o Bb G7 C7 F7

Bb G7 C7 F7 Db c cb Bb **E** Eb E4o

Bb G7 C7 F7 Bb G7 Db9

C9 Cm Gb7 F7 Bb

F F+Bb7 Eb / Ab9 Gb9 F7 F+ Bb A

Empty musical staves for additional notation.

